PART OF SW 1/4, SEC 20 & NW 1/4 SEC 29, ALSO PART
OF LOT 20, MOUNTAIN SHADOW NO. 2, T.7N., R.1W., S.L.B. & M.

PINEWOOD ESTATES SUBDIVISION NO. 2

IN NORTH OGDEN CITY

TAXING UNIT: 10

SCALE 1"=60'

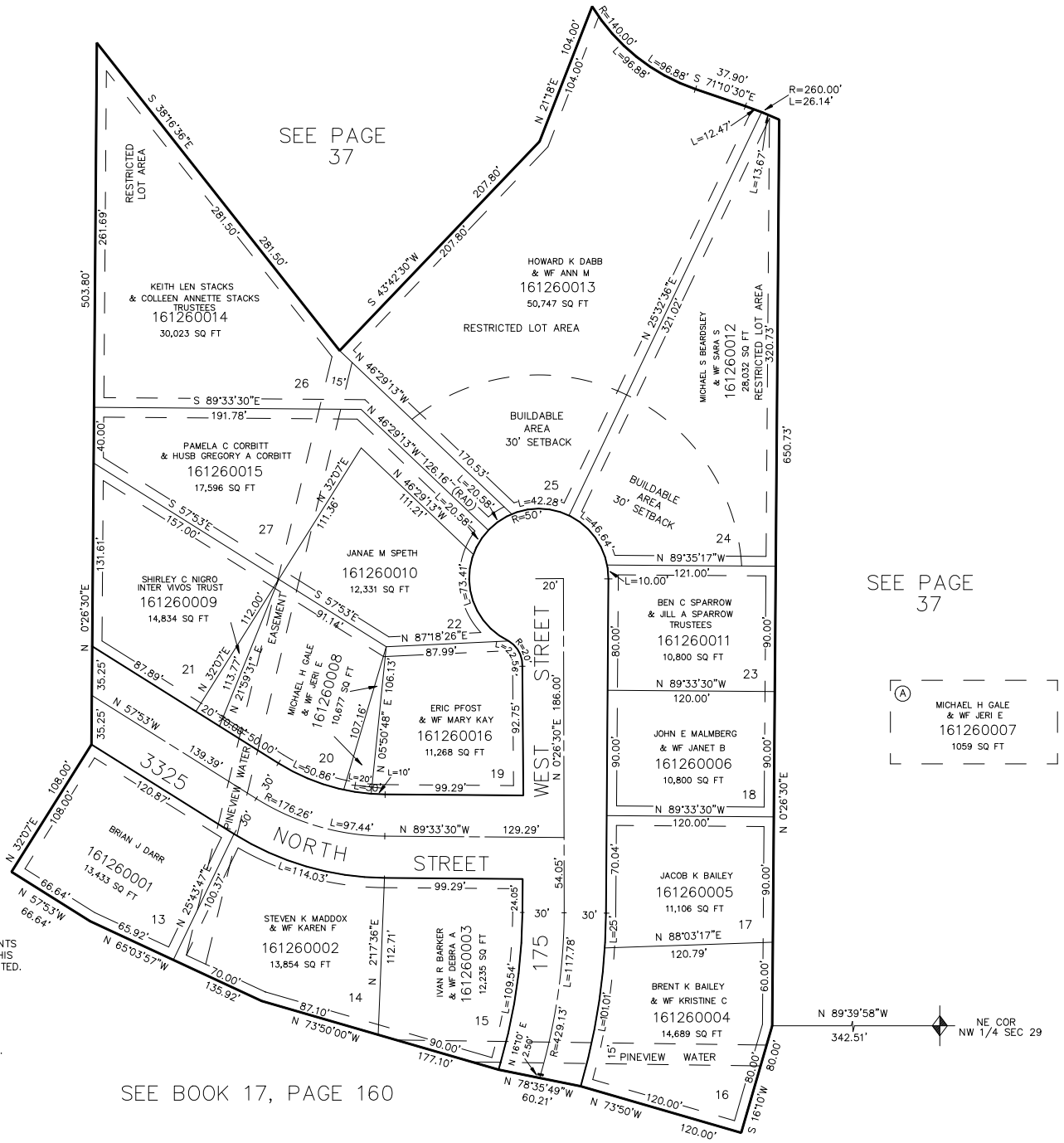

7' UTILITY & DRAINAGE EASEMENTS SHOWN BY DASHED LINES ON THIS PLAT UNLESS OTHERWISE INDICATED.

FOR COMPLETE ENG. DATA SEE ORIGINAL DEDICATION PLAT IN BOOK 29, PAGE 51 OF RECORDS.

SEE BOOK 17, PAGE 160

L.D.F. 8-87